



47 Skye Court Kellyville NSW

4 2 2

If you have been patiently waiting for your dream home to come onto the market, the wait is over!

Proudly positioned within Kellyville's prestigious Duncraig Estate is this wonderful and spacious single level family home with quality all throughout. Perched on the high side of the street featuring a majestic low maintenance backyard with ample space for the kids and family pets to run around & being within walking distance to buses, including the express bus to the city, Sherwood Ridge Public School, and being close to William Clark College, the upcoming Kellyville Train Station and Kellyville Plaza this property holds tremendous opportunity and is not one to be overlooked.

Other features include:

Price : \$ 927,500

View : <https://www.theavenuerealestate.com.au/481359>
2



Chris De Celis
02 9634 3444

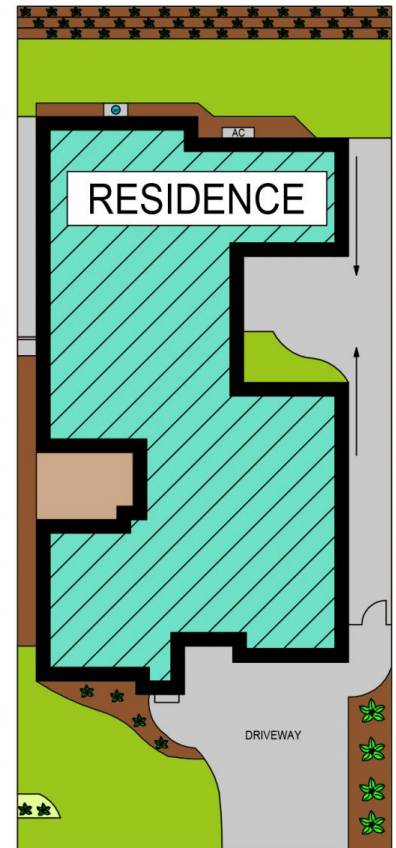
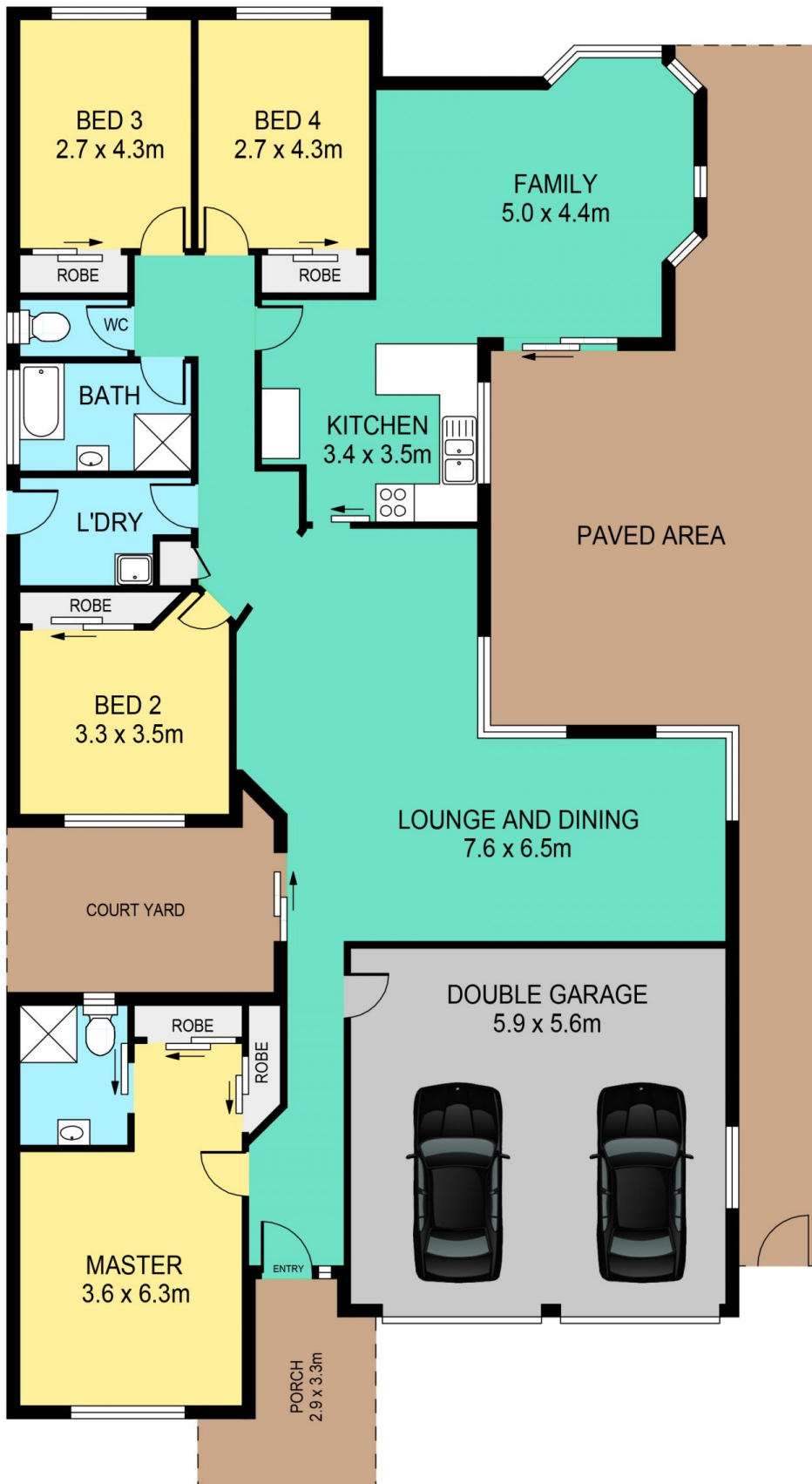

SITE PLAN

47 SKYE COURT, KELLYVILLE NSW 2155

DISCLAIMER:

PLANS SHOWN ARE FOR MARKETING PURPOSES ONLY, ALL DIMENSIONS ARE APPROXIMATE AND NOT TO SCALE. THEY ARE SUBJECT TO ERRORS AND INACCURACIES AND NO LIABILITY WILL BE ACCEPTED. INTERESTED PARTIES SHOULD MAKE THEIR OWN INQUIRES.