



5 Deepdale Street Kellyville NSW

5 3 2

Conveniently located in a highly sought after pocket of North Kellyville is this beautiful, brand new double storey residence that has been built by the reputable Domaine Homes. Positioned on the high side of the street and facing the kid-friendly Twickenham Ave Reserve, plus being within walking distance to local and city express bus stops, North Kellyville Square and future Kellyville Train Station, this property has everything you could want in your new home.

Features:

- Modern and spacious kitchen with stone island bench and stainless steel appliances
- Master bedroom featuring walk-in robe and large ensuite
- 3 other generous bedrooms, all with built-in robes
- Fifth bedroom located downstairs with direct access to the

Price : \$ 1,070,000

Land Size : 361 sqm

View : <https://www.theavenuerealestate.com.au/4813642>



Chris De Celis
02 9634 3444

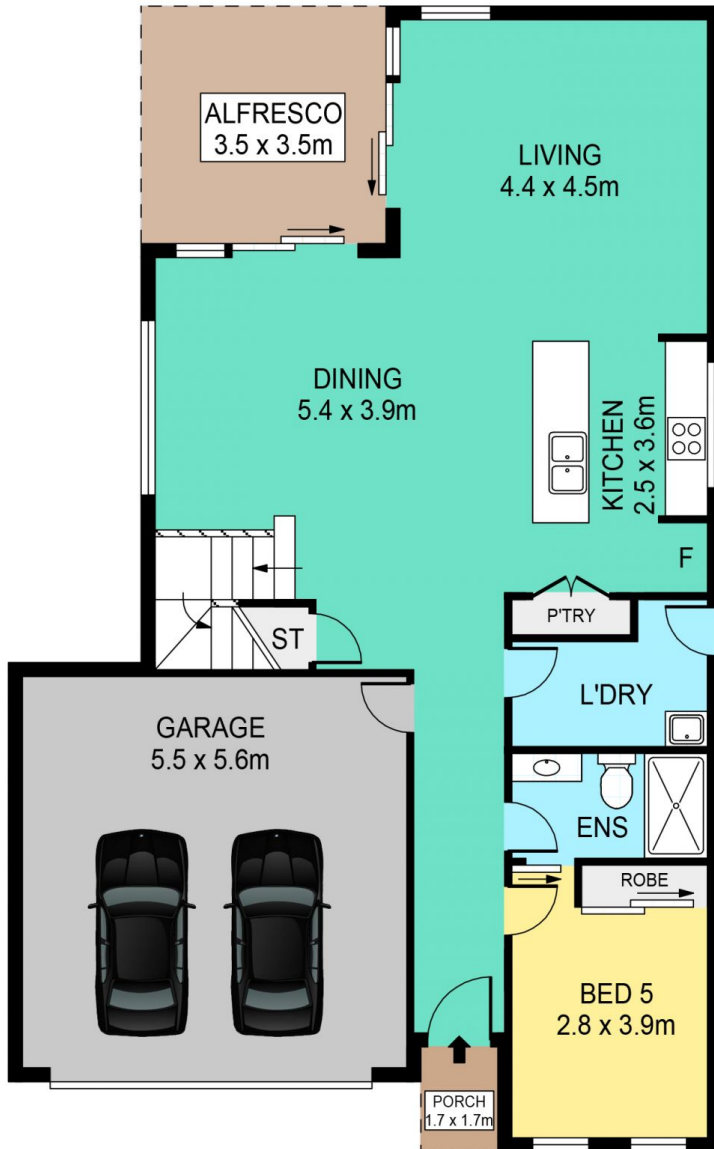

GROUND FLOOR

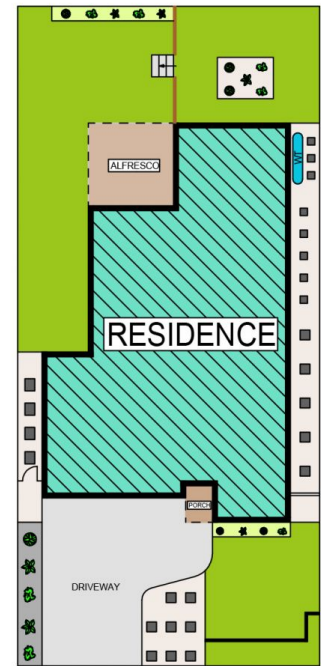

SITE PLAN

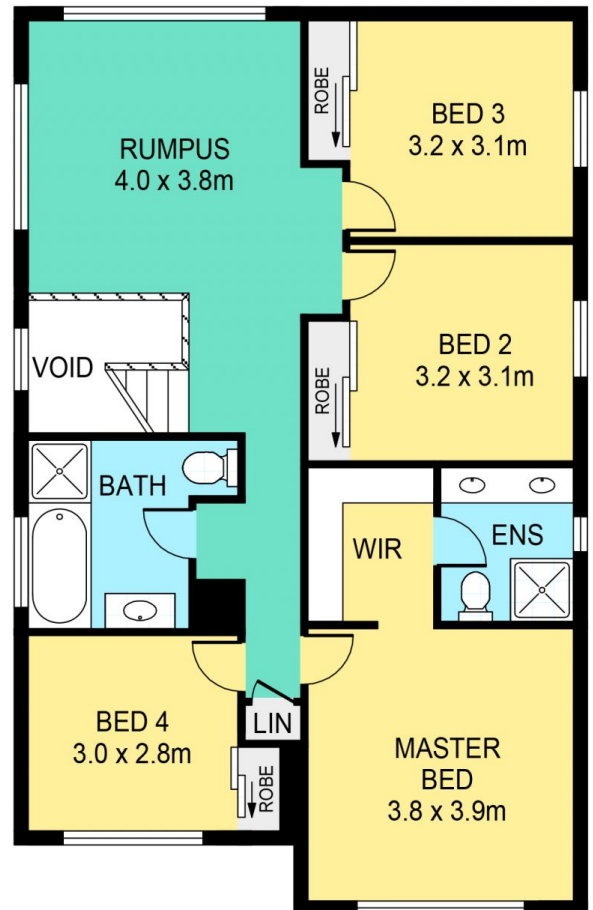

FIRST FLOOR

5 DEEPPDALE STREET, KELLYVILLE

DISCLAIMER:

PLANS SHOWN ARE FOR MARKETING PURPOSES ONLY, ALL DIMENSIONS ARE APPROXIMATE AND NOT TO SCALE. THEY ARE SUBJECT TO ERRORS AND INACCURACIES AND NO LIABILITY WILL BE ACCEPTED. INTERESTED PARTIES SHOULD MAKE THEIR OWN INQUIRES.