



6 Washington Place Castle Hill NSW

4 2 2

Set on 930sm block of land this impressive family home is presented in a well maintained original condition. High Cathedral ceilings, exposed beams and polished floor boards as well as cedar wall panelling adds a decorative feature to this family home. Features include:

? Massive open plan combined lounge and dining area overlooking a fabulous North facing private courtyard ready to enjoy all year round

? Family room with adjoining large kitchen with breakfast bar and garden view

? Level rear yard with side access, ideal for boat, trailer or caravan

? Master bedroom with ensuite and walk-in robe, three

Price : \$ 1,100,000

View : <https://www.theavenurealestate.com.au/4813689>



Chris De Celis
02 9634 3444

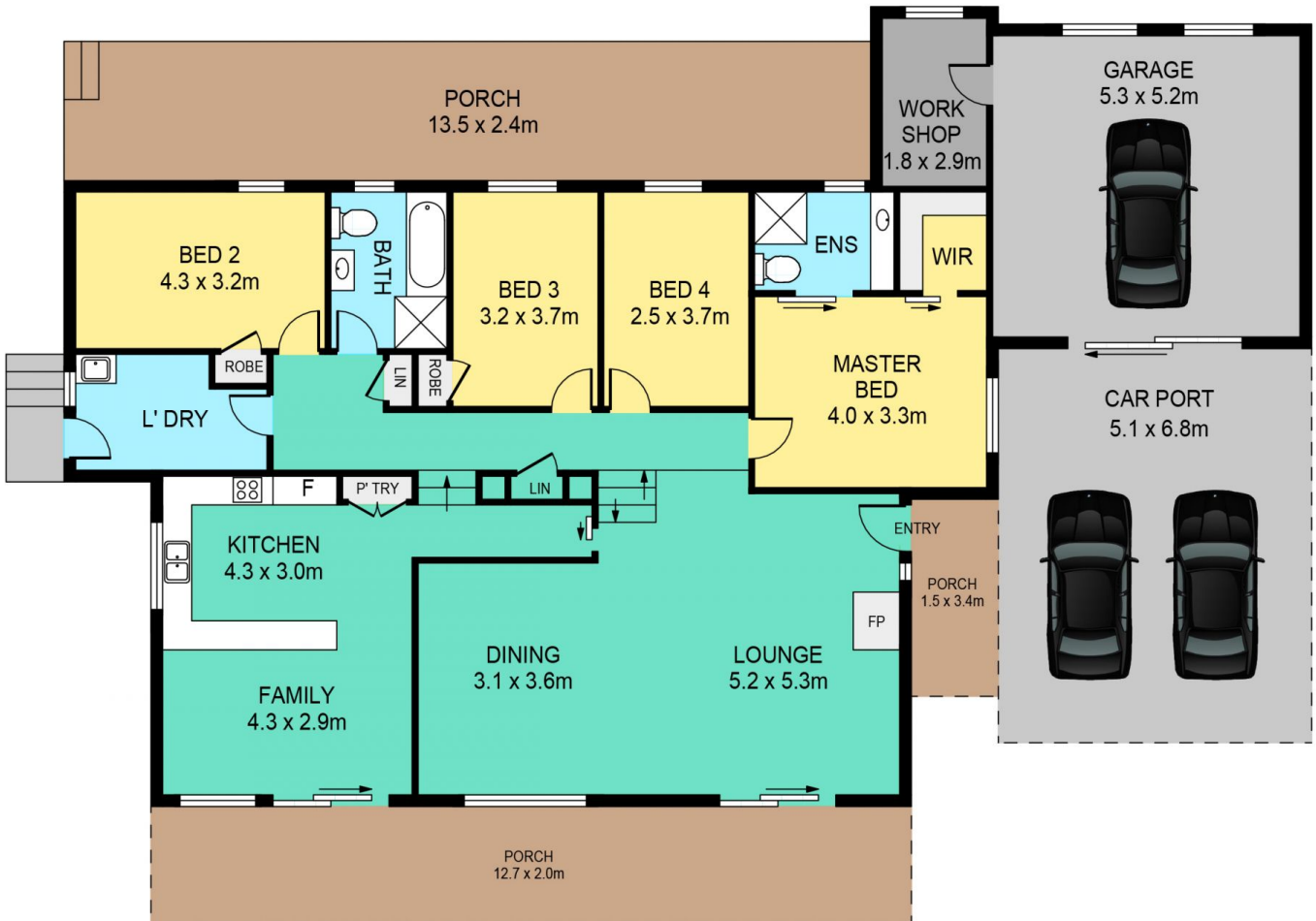
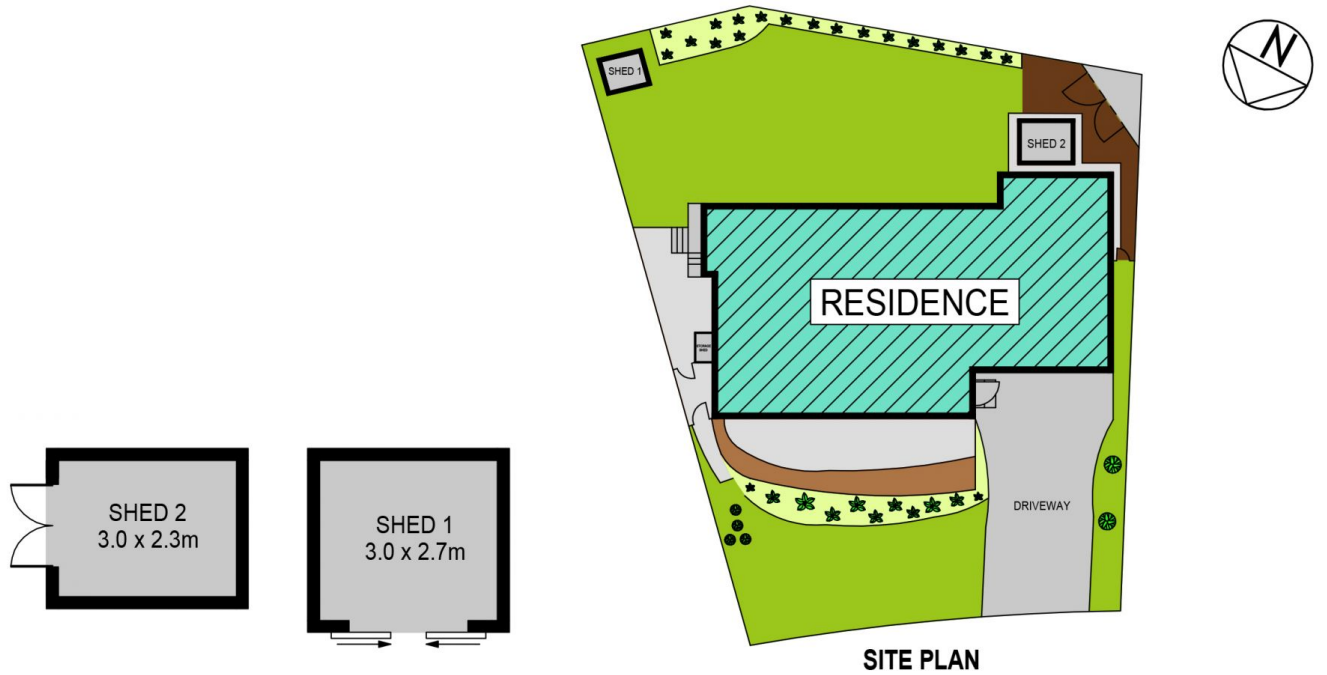

6 WASHINGTON PLACE, CASTLE HILL

DISCLAIMER:

PLANS SHOWN ARE FOR MARKETING PURPOSES ONLY, ALL DIMENSIONS ARE APPROXIMATE AND NOT TO SCALE. THEY ARE SUBJECT TO ERRORS AND INACCURACIES AND NO LIABILITY WILL BE ACCEPTED. INTERESTED PARTIES SHOULD MAKE THEIR OWN INQUIRES.