



27 Thorpe Way Box Hill NSW

4 2 1

Positioned in the highly sought after Orchard Estate in Box Hill is this immaculately presented split-level McDonald Jones family home that is waiting for you to stop looking and start living. With an impressive outdoor entertaining area that is a private oasis from a hectic busy lifestyle, the discerning new owner will have nothing to do but move in, relax and enjoy.

With enormous street appeal, equipped with quality finishes throughout & being within close proximity to a vast majority of planned amenities in Box Hill including sporting fields, community playgrounds, schools & with easy access to Rouse Hill Town Centre & the new Rouse Hill Metro Rail Link this property ticks all the boxes & is a MUST see this weekend!

Price : \$ 800,000
Land Size : 250 sqm
View : <https://www.theavenuerealestate.com.au/5051675>



Chris De Celis
02 9634 3444

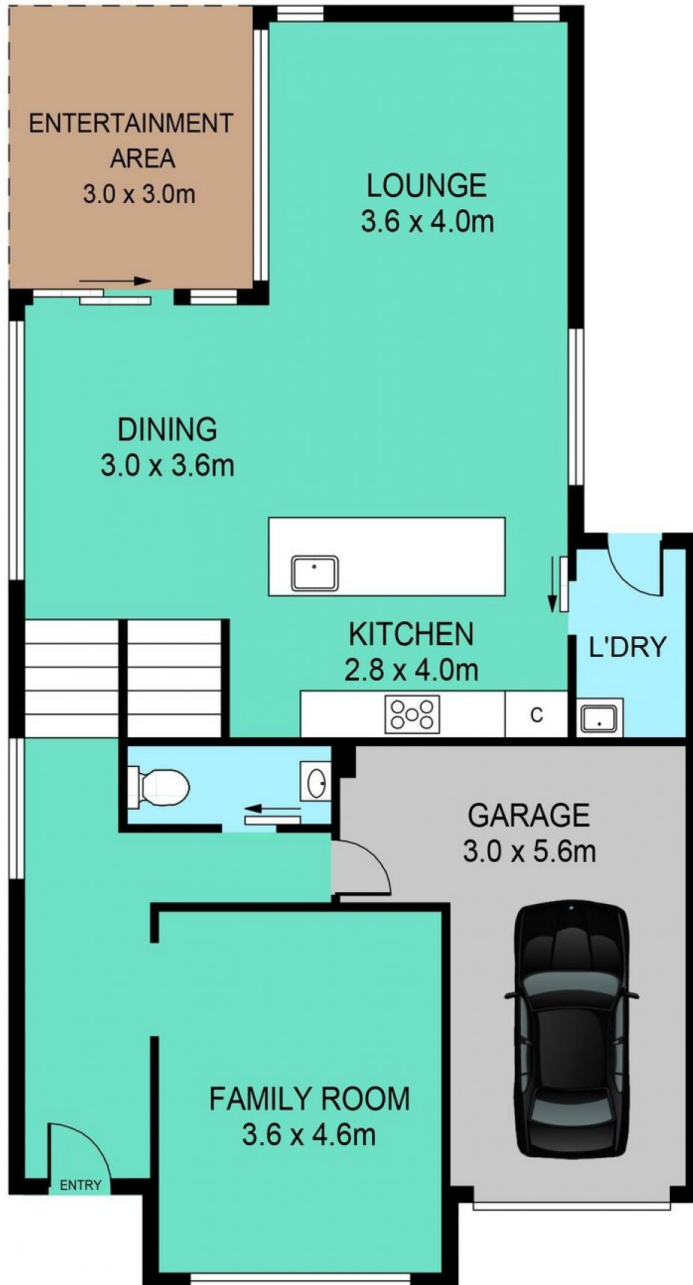

GROUND FLOOR

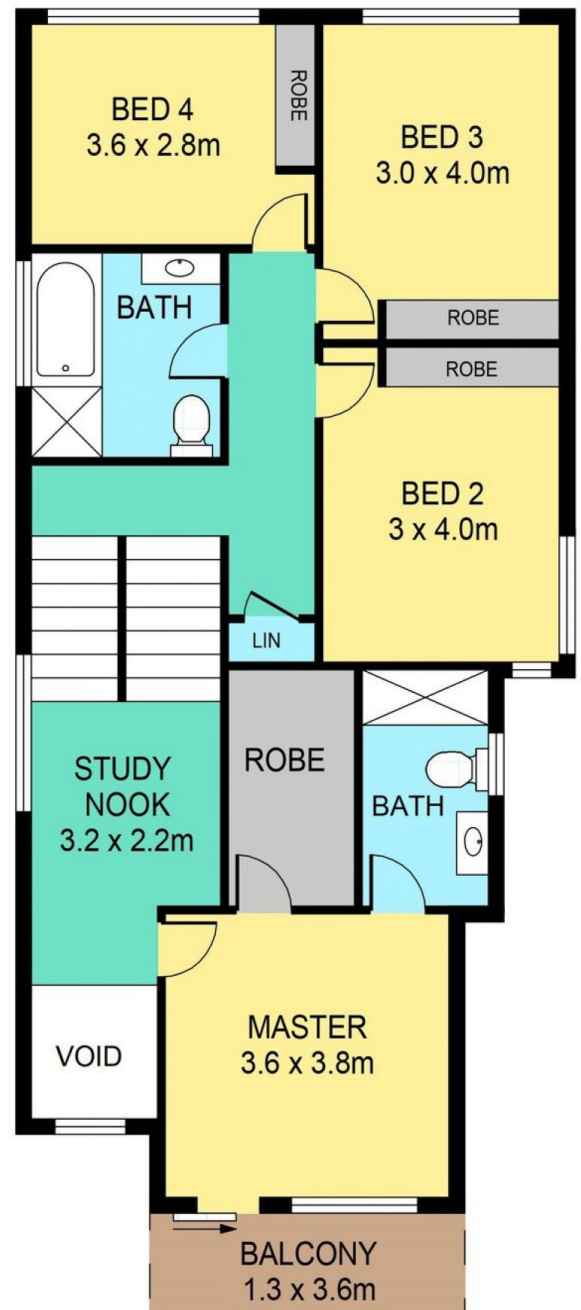

FIRST FLOOR

27 THORPE WAY, BOX HILL

INTERNAL 176m²
EXTERNAL 16m²
GARAGE 20m²
APPROXIMATE SIZES

DISCLAIMER:

PLANS SHOWN ARE FOR MARKETING PURPOSES ONLY. ALL DIMENSIONS ARE APPROXIMATE AND NOT TO SCALE. THEY ARE SUBJECT TO ERRORS AND INACCURACIES AND NO LIABILITY WILL BE ACCEPTED. INTERESTED PARTIES SHOULD MAKE THEIR OWN INQUIRIES.