8 Bannerman Road Kenthurst NSW

7 3 2

Another 5 Star Seller Review

Professional, passionate and reliable service
"Reuben is a great agent to work with, initially he spent a lot of time to understand every single detail of my house, then he gave us his professional advice in preparing the house prior launching to the market. He also worked out an effective marketing campaign which attracted high end clients and achieved a successful outcome."

Reuben went over & above the marketing norms by featuring our home on the front page of Hills Shire Times, playing my property video he choreographed at the open homes and organized on foot tour for the keen buyers.

[For full version visit the website]

Type	: House
Price	: $ 3,000,000
Land Size	: 5 Acres
View	: https://www.theavenuerealestate.com.au/5099294

Chris De Celis
02 9634 3444

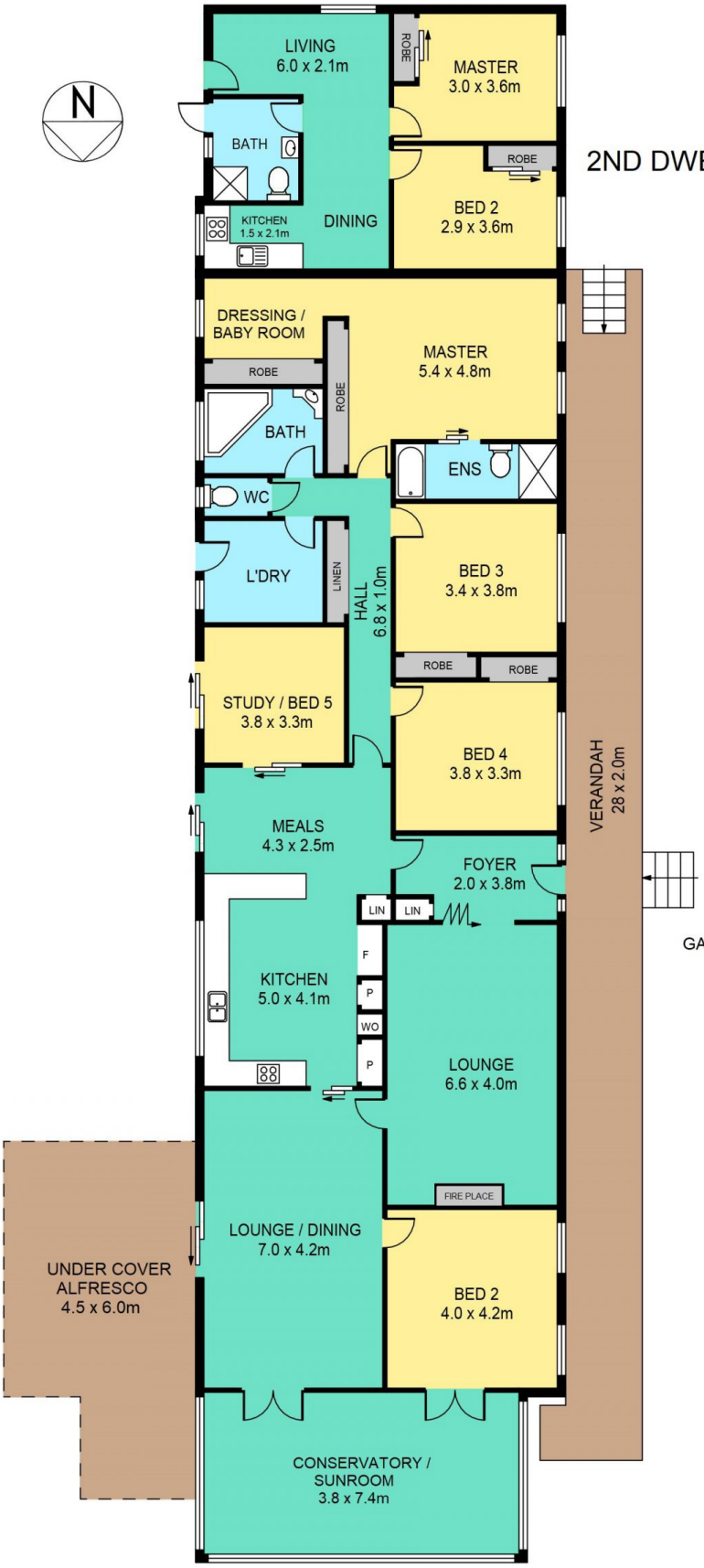

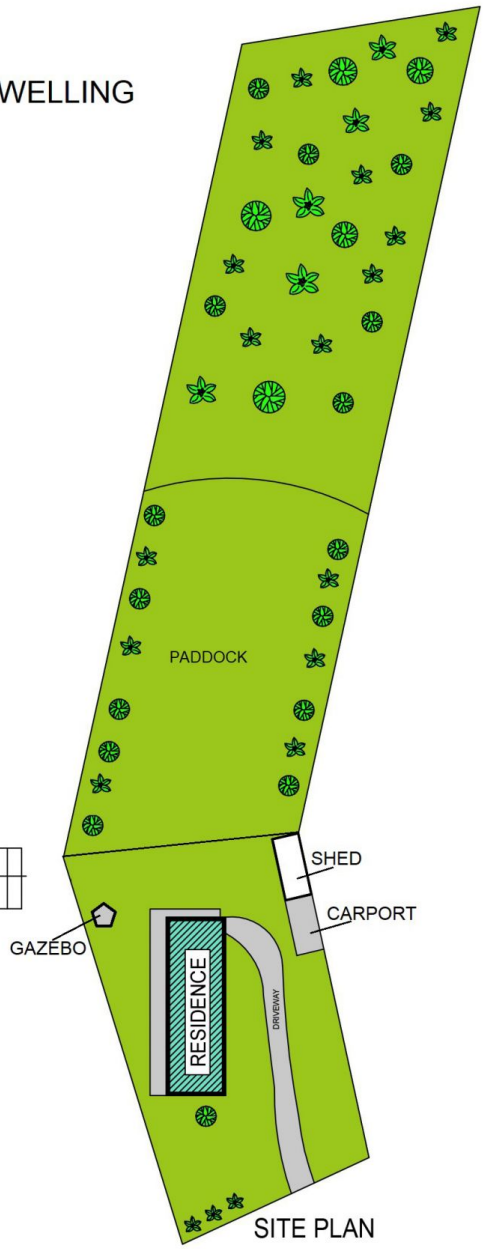

SITE PLAN

8 BANNERMAN ROAD, KENTHURST

DISCLAIMER:

PLANS SHOWN ARE FOR MARKETING PURPOSES ONLY, ALL DIMENSIONS ARE APPROXIMATE AND NOT TO SCALE. THEY ARE SUBJECT TO ERRORS AND INACCURACIES AND NO LIABILITY WILL BE ACCEPTED. INTERESTED PARTIES SHOULD MAKE THEIR OWN INQUIRIES.