THE AVENUE REAL ESTATE

5 Redden Drive Kellyville NSW

4 2 3

Located in a coveted part of Kellyville and positioned on a 672 sqm block is this prestigious family home. Generous in size both internally and externally, you will appreciate the flowing floorplan leading out to a spectacular entertaining area and sparkling in-ground pool.

Featuring:
- Large kitchen with stainless steel appliances, gas cooktop and walk-in pantry
- Formal lounge and dining rooms at the front of the property, with relaxed family, rumpus and meals area at the rear
- Master retreat upstairs with fabulous dual walk-in robes and ensuite bathroom
- Three additional large bedroom upstairs, all with built in

For full version visit the website

Type	: House
Price	: $ 1,478,000
Building Size	: 426 sqm
Land Size	: 672 sqm
View	: https://www.theavenuerealestate.com.au/5176957

Chris De Celis
02 9634 3444

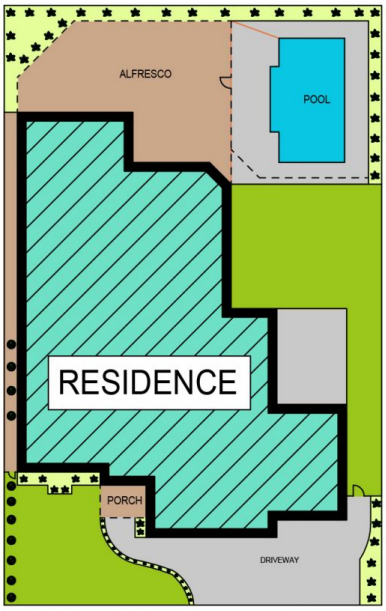

SITE PLAN

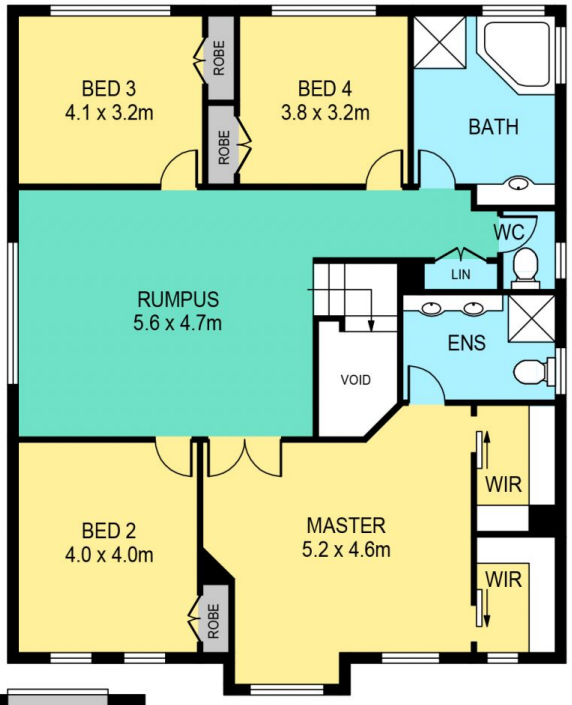

FIRST FLOOR

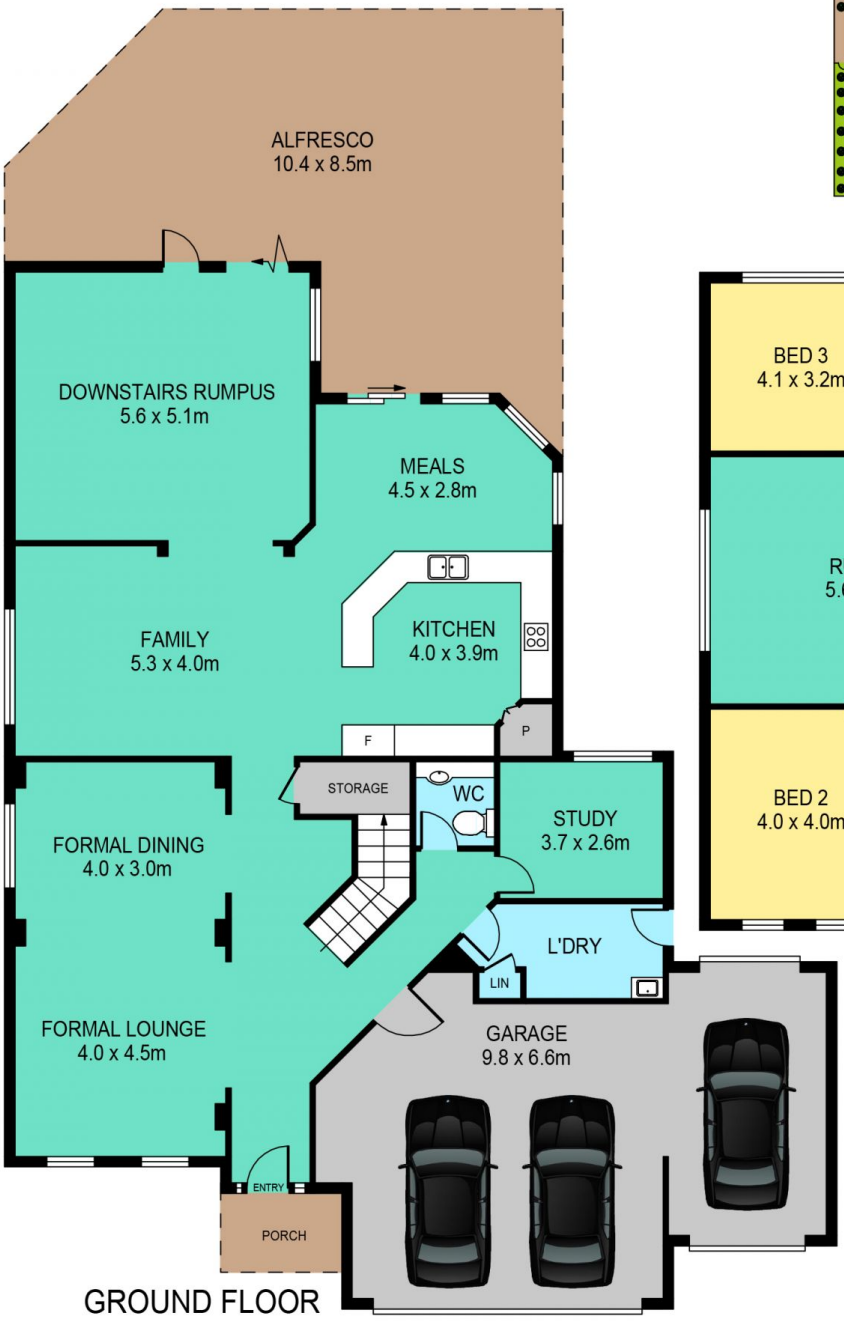

GROUND FLOOR

5 REDDEN DRIVE, KELLYVILLE

DISCLAIMER:

PLANS SHOWN ARE FOR MARKETING PURPOSES ONLY, ALL DIMENSIONS ARE APPROXIMATE AND NOT TO SCALE. THEY ARE SUBJECT TO ERRORS AND INACCURACIES AND NO LIABILITY WILL BE ACCEPTED. INTERESTED PARTIES SHOULD MAKE THEIR OWN INQUIRES.

THE AVENUE REAL ESTATE