THE AVENUE
REAL ESTATE

62 Millcroft Way Beaumont Hills NSW

4 2 2

Another 5 Star Seller Review!

It has been ab absolute pleasure working with Steve on the sale of my property!
"Steve has been a consummate professional throughout the process and chased every single opportunity with amazing tenacity which, I have no doubt, is what resulted in a successful sale. I was always kept in the loop through very insightful and regular reports and have no hesitation in recommending Steve to any prospective vendors."

Type : House
Price : $ 1,045,000
Land Size : 549 sqm
View : https://www.theavenuerealestate.com.au/5570718

Steve Cole
02 9634 3444

Chris De Celis
02 9634 3444

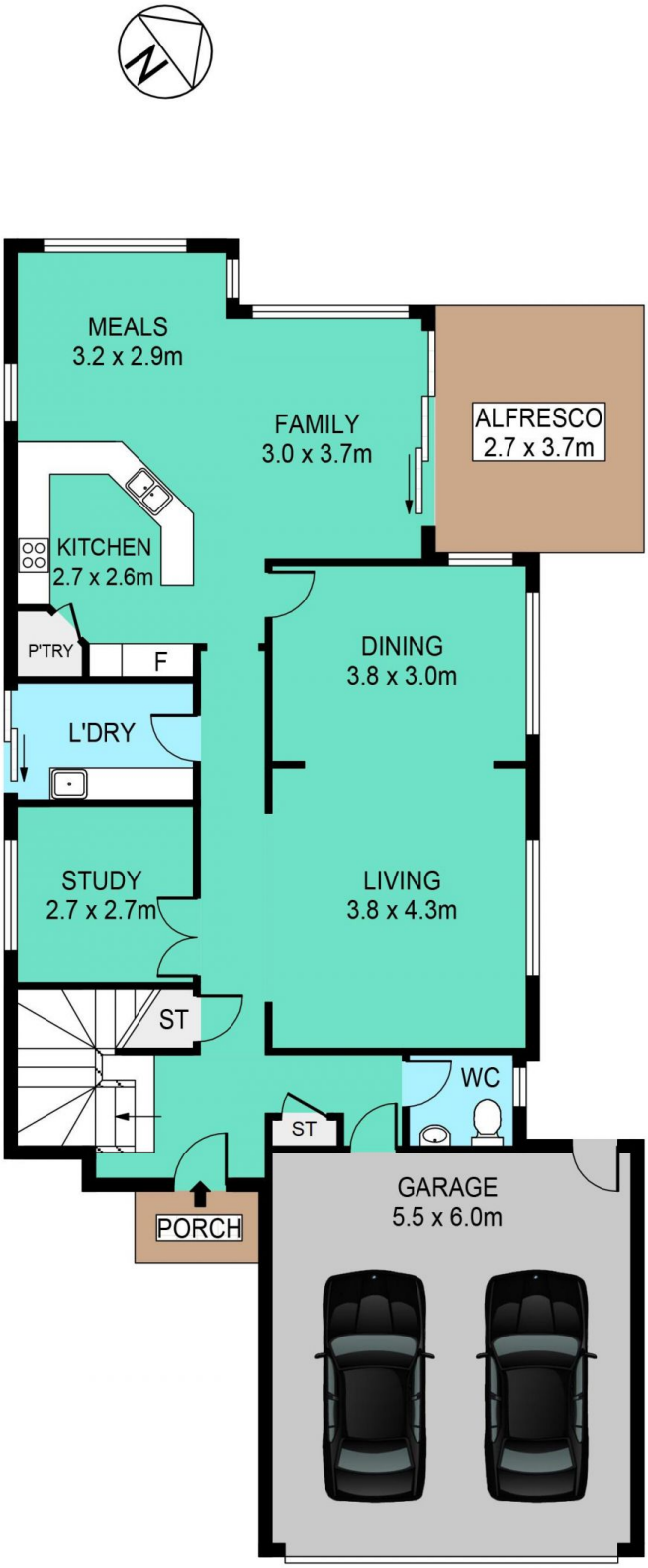

GROUND FLOOR

SITE PLAN

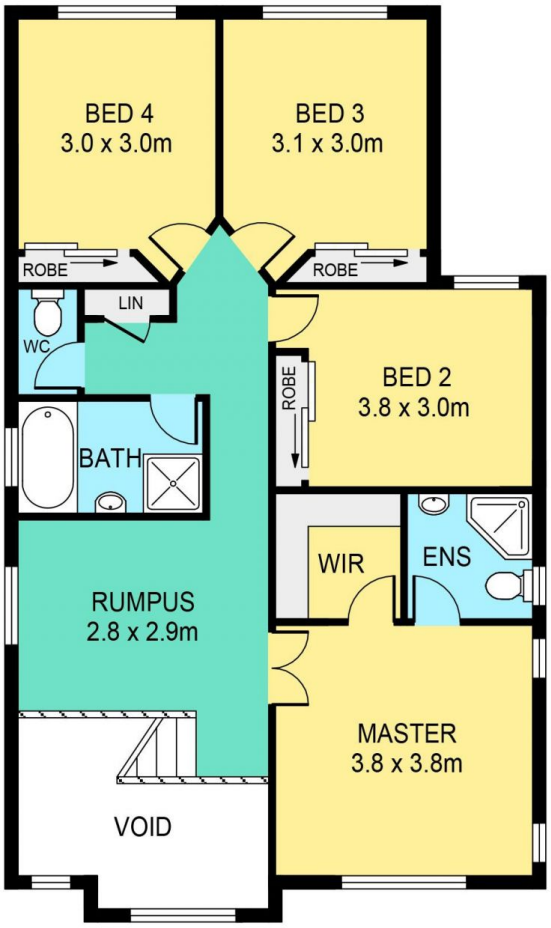

FIRST FLOOR

62 MILLCROFT WAY, BEAUMONT HILLS

DISCLAIMER:

PLANS SHOWN ARE FOR MARKETING PURPOSES ONLY, ALL DIMENSIONS ARE APPROXIMATE AND NOT TO SCALE. THEY ARE SUBJECT TO ERRORS AND INACCURACIES AND NO LIABILITY WILL BE ACCEPTED. INTERESTED PARTIES SHOULD MAKE THEIR OWN INQUIRIES.

INTERNAL	193sqm
EXTERNAL	14sqm
GARAGE	33sqm