THE AVENUE
REAL ESTATE

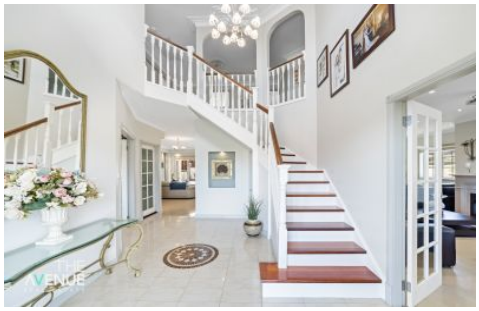

9 Saxonvale Road Bella Vista NSW

5 4 3

With a commanding facade this luxurious home of grand proportions is sure to impress with picturesque views taking in the magnificent sunset to the skyline vista. Masterbuilt in design this grand family home is perched on the high side of the street, it delivers grand spaces and superb craftsmanship. Upon entering you will be greeted with an impressive grand foyer with high ceilings and a beautiful chandelier. Offering multiple living, entertaining and dining areas it features an expansive entertainer's backyard with undercover terrace overlooking the sun-drenched swimming pool with waterfall feature, this really is a statement in luxury and style.

?Featuring:?
- Multiple formal and informal living and dining areas

For full version visit the website

Type : House
Price : $ 2,800,000
Land Size : 771 sqm
View : https://www.theavenuerealestate.com.au/6367356

Chris De Celis
02 9634 3444

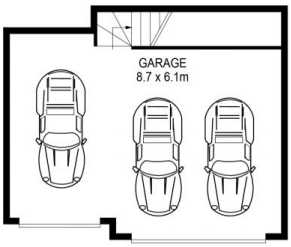

LOWER LEVEL

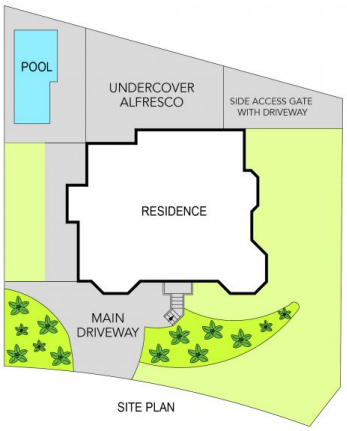

SITE PLAN

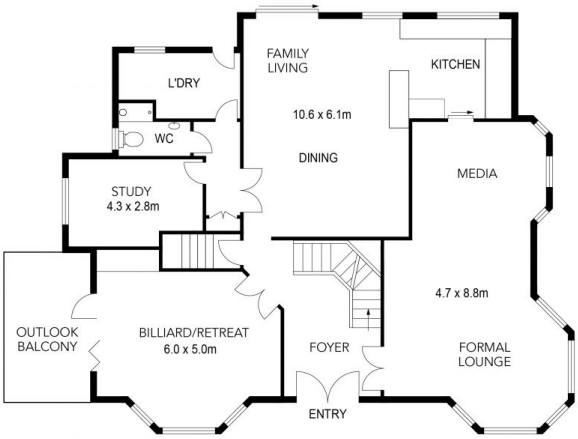

GROUND LEVEL

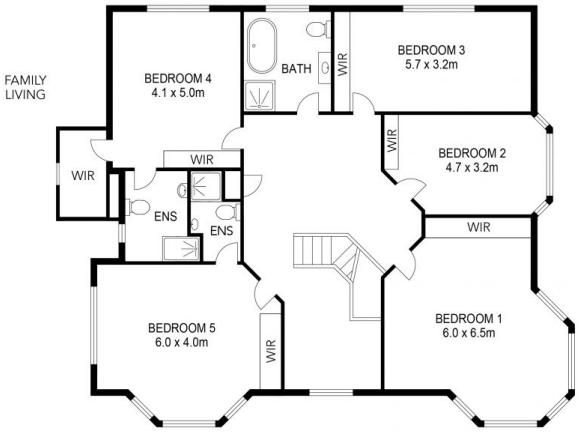

UPPER LEVEL

PLANS SHOWN ONLY INDICATIVE OF LAYOUT. DIMENSIONS ARE APPROXIMATE.
Measurements are approximate and not to scale. The vendor, agency and supplier will accept no liability for its accuracy. Interested parties are advised to make their own independent enquiries.

9 Saxonvale Road, Bella Vista

THE AVENUE REAL ESTATE