



10 Stanhope Row Bella Vista NSW

5 3 3

Nestled next to Village Green Park with lush outlook all around, this elegant and secluded Lowery home is architecturally designed with a beautiful façade. Boasting 2.7m high ceilings on the ground level, substantial size formal areas, rumpus and kitchen, overlooking the gorgeous, resort style, north facing backyard with ultimate privacy.

This expansive home accommodates a large family with high expectations. Besides the four generous size bedrooms, there is an oversized fifth bedroom in a separate wing with a cathedral ceiling that can serve as in-law accommodation or a teenagers retreat. In addition there is a study/6th bedroom downstairs.

Features:

Price : \$ 2,725,000
Land Size : 827 sqm
View : <https://www.theavenuerealestate.com.au/6921264>



Soha Soheili
02 9634 3444



Sherry Soheili
0406 048 133

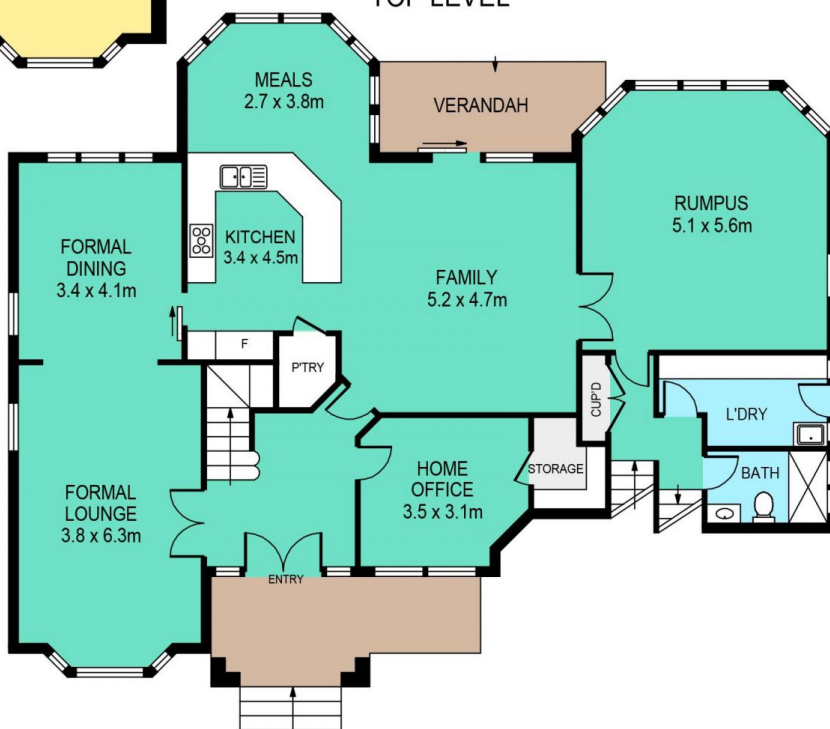
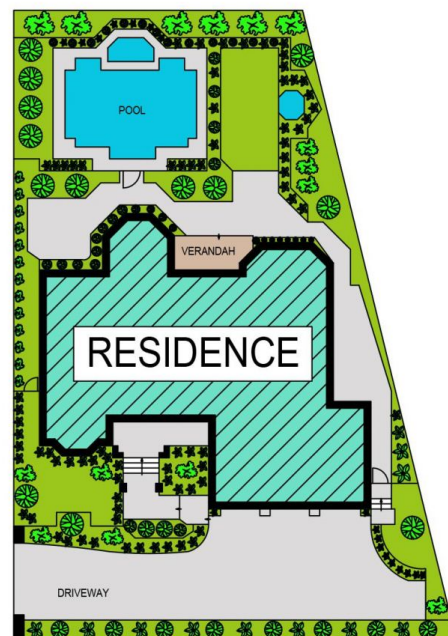
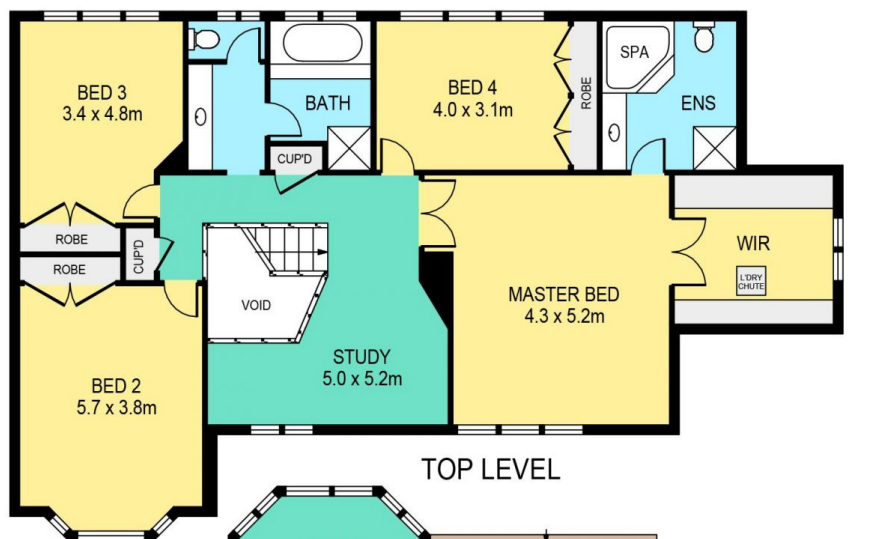
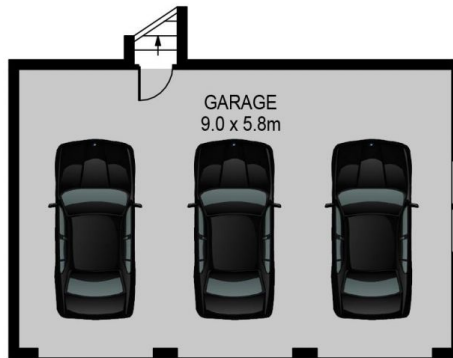
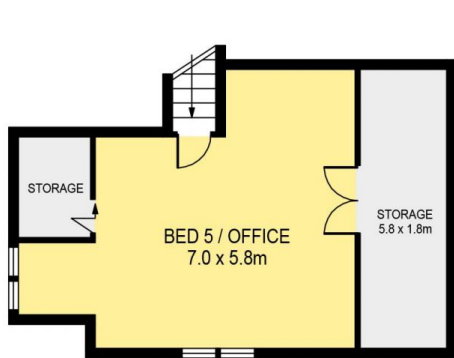

10 STANHOPE ROW, BELLA VISTA

DISCLAIMER:

PLANS SHOWN ARE FOR MARKETING PURPOSES ONLY, ALL DIMENSIONS ARE APPROXIMATE AND NOT TO SCALE. THEY ARE SUBJECT TO ERRORS AND INACCURACIES AND NO LIABILITY WILL BE ACCEPTED. INTERESTED PARTIES SHOULD MAKE THEIR OWN INQUIRIES.

INTERNAL	339sqm
EXTERNAL	19sqm
GARAGE	52sqm