THE AVENUE REAL ESTATE

313/1 Lucinda Avenue Norwest NSW

2 1 2

Located in the low-rise Oakmont Apartments, this airy and bright unit is the essence of comfort and modern living with added bonus of privacy.

In addition to the two bedrooms, there is also a seperate study which is ideal for working from home. The spacious main bedroom offers an oversized walk-in wardrobe and access to the balcony.

The location is within short walk to all amenities such as restaurants, cafes, hospitals, medical centres, transport and much more.

Features:

Type : Apartment
View : https://www.theavenuerealestate.com.au/6942506

Chris De Celis
02 9634 3444

For full version visit the website

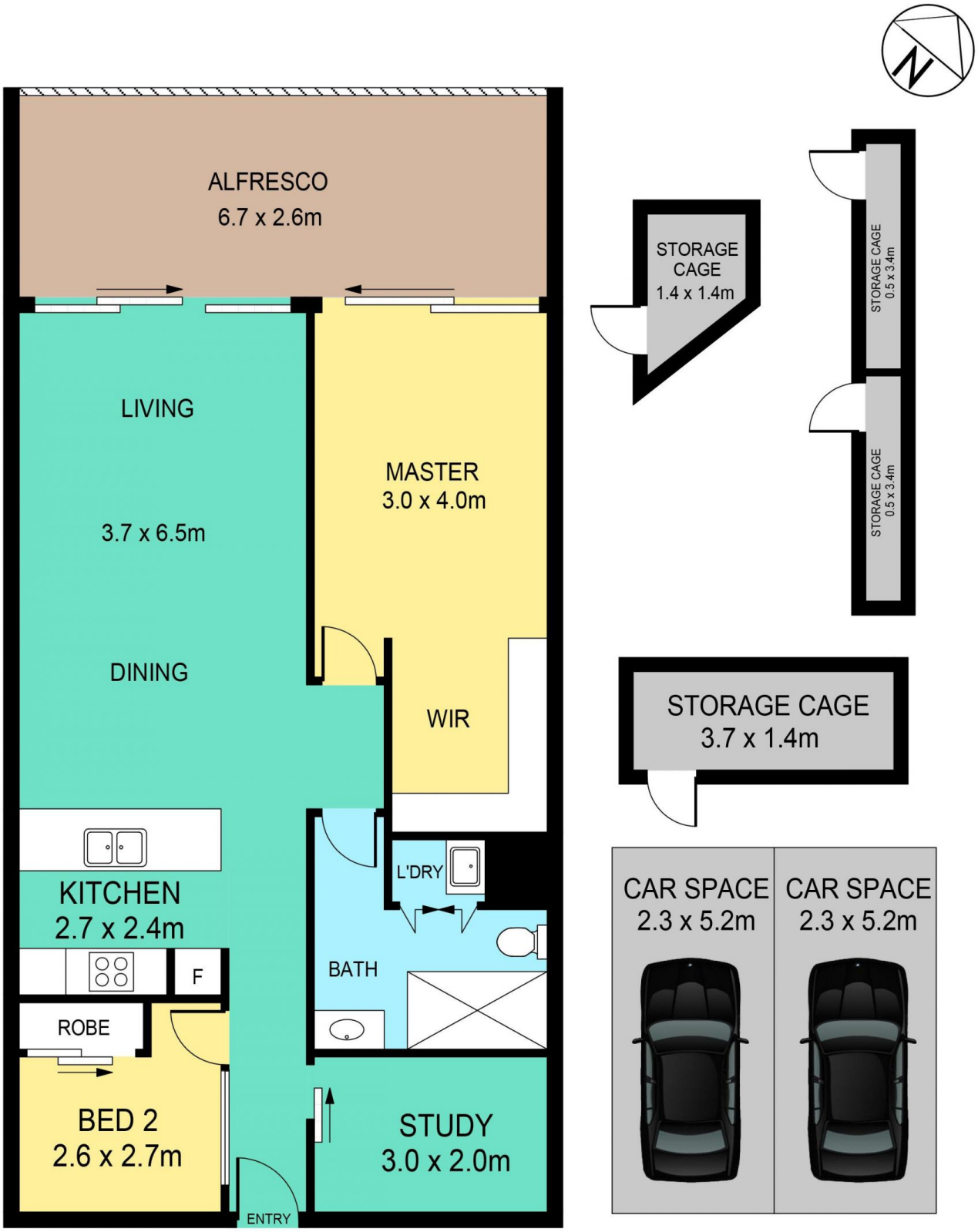

313/1 LUCINDA AVENUE, NORWEST

DISCLAIMER:

PLANS SHOWN ARE FOR MARKETING PURPOSES ONLY, ALL DIMENSIONS ARE APPROXIMATE AND NOT TO SCALE. THEY ARE SUBJECT TO ERRORS AND INACCURACIES AND NO LIABILITY WILL BE ACCEPTED. INTERESTED PARTIES SHOULD MAKE THEIR OWN INQUIRIES.

INTERNAL	78sqm
EXTERNAL	17sqm
CAR SPACE	23 sqm