

25 Strathfillan Way Kellyville NSW

5 4 5

\$2,700,000 RECORD PRICE for the Duncraig Estate in the past 12 months!

The most prestigious street in Kellyville has rolled out the red carpet for a new owner at 25 Strathfillan Way, Kellyville. Approximately 65 squares of luxury and sophisticated architecture that keeps accessibility to all three levels with ease.

Situated on a single solid rock ledge. The current owners have spent over \$700,000 in excavation, drainage, retaining, concreting, decking and landscaping. This energy efficient home is a mere 9-minute walk to direct buses on Green Road. Bernie Mullane Sports Complex and Sherwood Ridge Public School are a 15-minute walk.

Showcasing the following:

Price : \$ 2,700,000
Land Size : 1401 sqm
View : <https://www.theavenuerealestate.com.au/7632859>



Sacha Bayat
02 9634 3444

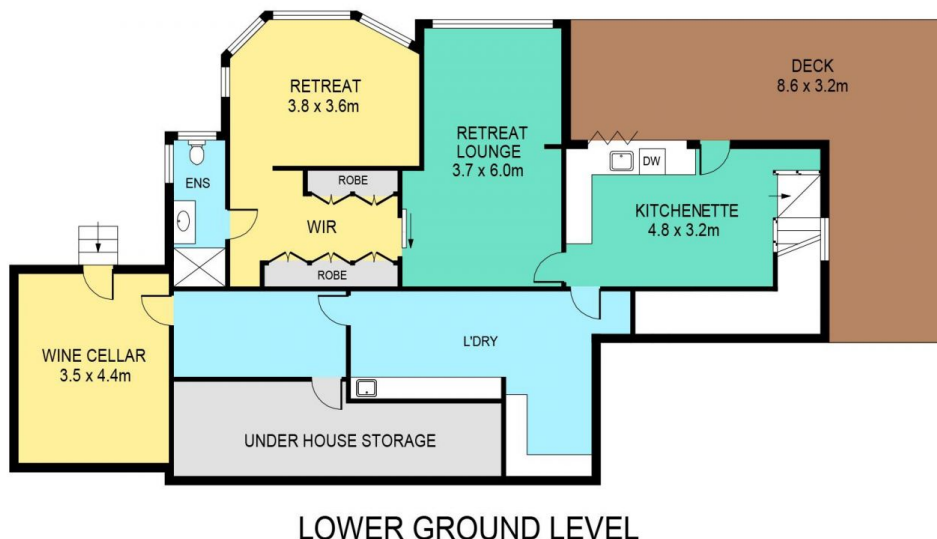
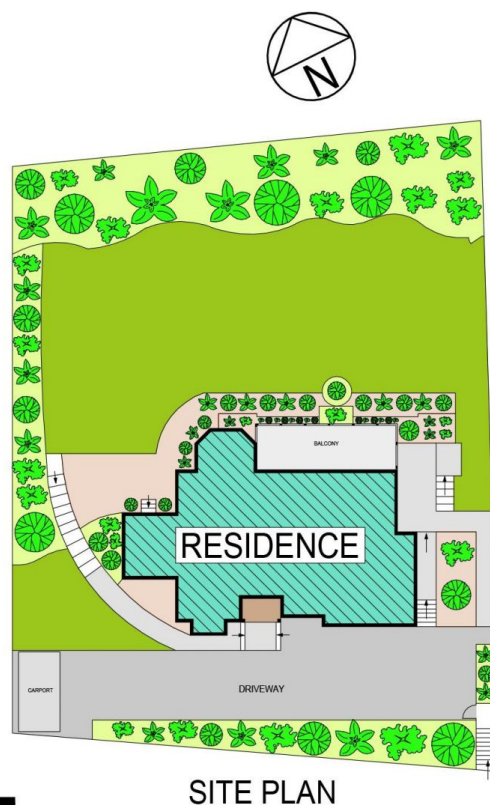
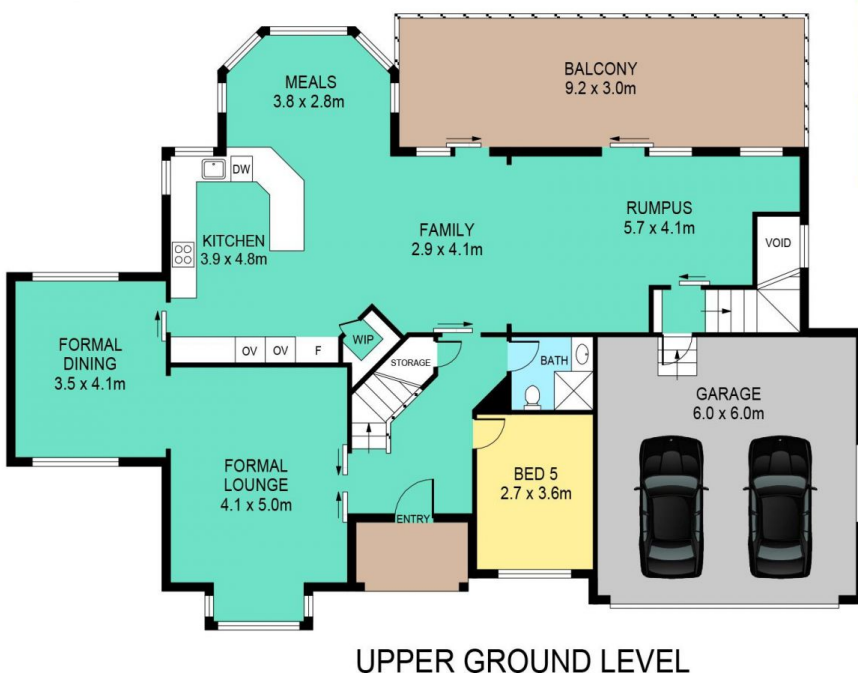
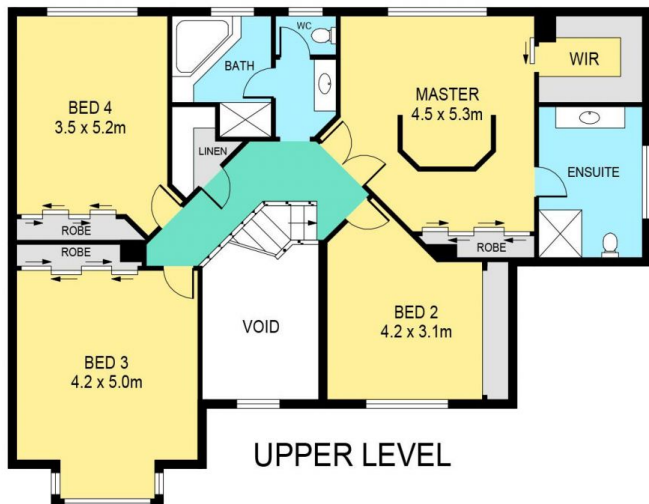

25 STRATHFILLAN WAY, KELLYVILLE

DISCLAIMER:

PLANS SHOWN ARE FOR MARKETING PURPOSES ONLY, ALL DIMENSIONS ARE APPROXIMATE AND NOT TO SCALE. THEY ARE SUBJECT TO ERRORS AND INACCURACIES AND NO LIABILITY WILL BE ACCEPTED. INTERESTED PARTIES SHOULD MAKE THEIR OWN INQUIRIES.