



**4 Adam Place Glenhaven NSW**

5 3 2

This spacious family home offers a flexible floor plan over two sprawling levels, making it ideal for in-law accommodation or a fabulous teenage retreat.

Positioned on one acre (4007m2) of prime Glenhaven real estate, this remarkable home offers breathtaking bushland views throughout both levels of the home.

Welcome to 4 Adam Place Glenhaven, generous in size and thoughtful in design, this stunning family homes has been beautifully presented and maintained, ready for the new owners to move straight in and enjoy.

Featuring:

[For full version visit the website](https://www.theavenurealestate.com.au)

**Type** : House  
**Price** : \$2,650,000 - \$2,800,000  
**Land Size** : 4007 sqm  
**View** : <https://www.theavenurealestate.com.au/8213674>



**Chris De Celis**  
02 9634 3444



**Steve Cole**  
02 9634 3444



GROUND FLOOR

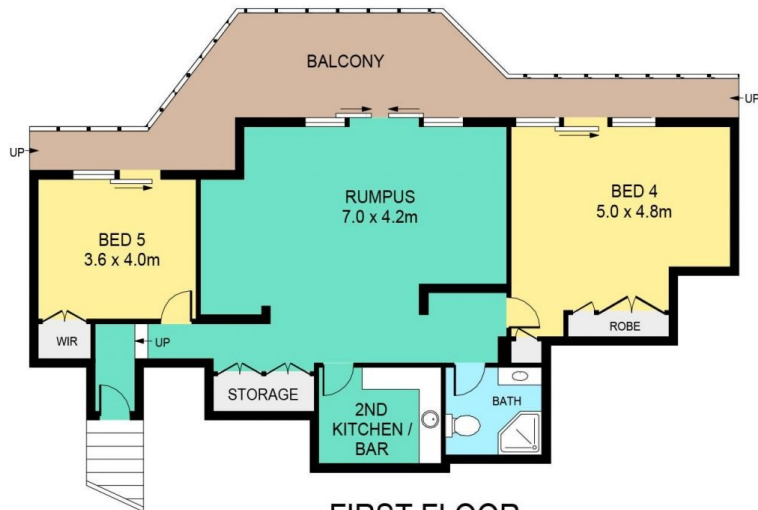

FIRST FLOOR

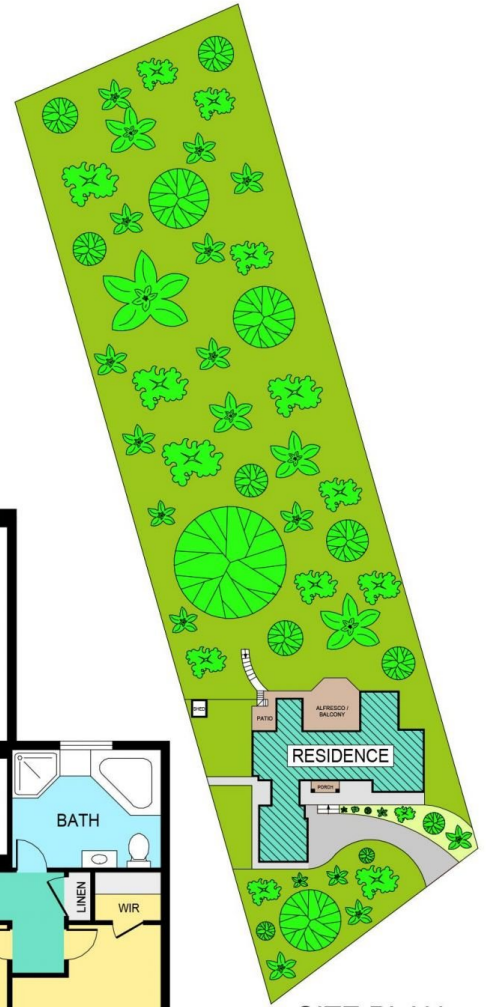

SITE PLAN

## 4 ADAM PLACE, GLENHAVEN

**DISCLAIMER:**

PLANS SHOWN ARE FOR MARKETING PURPOSES ONLY, ALL DIMENSIONS ARE APPROXIMATE AND NOT TO SCALE. THEY ARE SUBJECT TO ERRORS AND INACCURACIES AND NO LIABILITY WILL BE ACCEPTED. INTERESTED PARTIES SHOULD MAKE THEIR OWN INQUIRIES.

INTERNAL	318sqm
EXTERNAL	103sqm
GARAGE	41sqm